

# Bradley Palmer Cross-Country Club Challenge



Date: October 14, 2001

Time: 10 a.m. Kids 2K Fun Run, 11 a.m. Men, 12 Noon Women, Awards at 1 p.m.

Place: Bradley Palmer, Topsfield, MA

Distance: 8 kilometers (separate races men and women)

Course Description: This is a 3 loop course up Moon Hill and over several jumps and on dirt roads. Spectator friendly.

Entry Fee: \$8 pre and post

Awards: First 3 teams overall Men and Women, five runners per team by place not time. (standard USATF x-c rules)  
Only USATF clubs will be recognized for awards.

Directions: Rte. 95 to Rte. 1 north to Topsfield, right on Ipswich Rd., Right on Asbury St. into main entrance. (978) 887-5931

Contact: Tom Derderian tderderi@ix.netcom.com

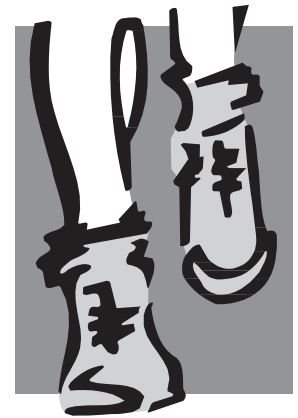

---

Mail-In Registration form  
**Bradley Palmer Club Challenge**

Make Checks Payable: Bradley Palmer Challenge

Mail Entries To: Bradley Palmer Challenge 16 Perley Ave. Peabody, MA 01960

Name: \_\_\_\_\_

Address: \_\_\_\_\_

City: \_\_\_\_\_

State: \_\_\_\_\_ Zip: \_\_\_\_\_ Team Name: \_\_\_\_\_

Daytime Phone: \_\_\_\_\_ Date of Birth: \_\_\_\_\_

Age on Race Day: \_\_\_\_\_ Gender M F  8K Run  2K Fun Run

Team Members:

- 1. \_\_\_\_\_
- 2. \_\_\_\_\_
- 3. \_\_\_\_\_
- 4. \_\_\_\_\_
- 5. \_\_\_\_\_
- 6. \_\_\_\_\_
- 7. \_\_\_\_\_
- 8. \_\_\_\_\_

I know that running is potentially hazardous activity. I should not enter or run this event unless I am medically able and properly trained. I agree to abide by any decision of a race official relative to my ability to safely complete the run. I assume all risks associated with running in this race including, but not limited to, falls, contact with other participants, the effects of weather, including high heat and/or humidity, the conditions of the road and traffic on the course, all such risks being known and appreciated by me. Having read this waiver and knowing these facts, and in consideration of your acceptance of my application, I, for myself and anyone entitled to act on my behalf, waive and release the Bradley Palmer Fall Classic all sponsors, the town of Ipswich and Topsfield, Greater Boston Track Club, North Shore Striders, their representatives and successors from all claims or liabilities of any kind arising out of my participation in this event even though that liability may arise out of negligence or carelessness on the part of the persons named in this waiver. All fees are nonrefundable.

Signature

Date

Parent's Signature if under 18